

**RUSH
WITT &
WILSON**



**RUSH
WITT &
WILSON**
FOR S
01424 22
rushwittwilson

**1a Reginald Road, Bexhill-On-Sea, East Sussex TN39 3PH
£325,000**

A beautiful bespoke detached house, three bedrooms, built approx. three years ago, situated in Bexhill Town Centre with its exceptional range of shopping facilities and service, downstairs cloakroom/ utility room, state of the art electric central heating system to radiators, double glazed windows and doors, study/ dining, beautiful kitchen/breakfast room, spacious living room, private front gardens, no rear garden. Viewing comes highly recommended by sole agents RWW Bexhill. Council tax Band B.



Living Room

23'2 x 14'10 (7.06m x 4.52m)

Entrance door opens into living room area, bay window to the front elevation, two double radiators, under stairs storage area, wood flooring, electric meters cupboard.

Kitchen/Dining Room

20'6" x 8'3" (6.27m x 2.54m)

Window to the front elevation, double radiator, brand new fitted kitchen comprising a range of high gloss base and wall units with straight edge laminate worktops, plumbing for washing machine, plumbing for dishwasher, American style fridge/ freezer, single drainer sink unit with mixer tap, oven and grill, ceramic hob with glass splashback and stainless steel extractor canopy with light.

Utility Room/ Cloakroom

Wash hand basin with vanity unit beneath, wc with concealed cistern, heated chrome towel rail, worktop with plumbing for washing machine and space for tumble dryer, ceramic floor tiling and splashbacks.

First Floor Landing

Electrically operated Velux window to the side elevation.

Bedroom One

15'8 x 10'4 (4.78m x 3.15m)

Bay window to the front elevation, double radiator.

Bedroom Two

10'9 x 12'1 (3.28m x 3.68m)

Window to the front elevation, Velux window to the side elevation, double radiator.

Bedroom Three

9'2 x 9'8 (2.79m x 2.95m)

Velux window to the side elevation, double radiator, door to eaves storage, access to roof space.

Shower Room

Heated chrome towel rail, wall mounted wash hand basin, wc with low level flush, walk in shower cubicle with chrome controls and chrome showerhead, Velux window to the side elevation.

Outside

Front Garden

Grey limestone paving to the front of the property, enclosed with fencing and retaining walls.

Agents Note

None of the services or appliances mentioned in these sale particulars have been tested. It should also be noted that measurements quoted are given for guidance only and are approximate and should not be relied upon for any other purpose



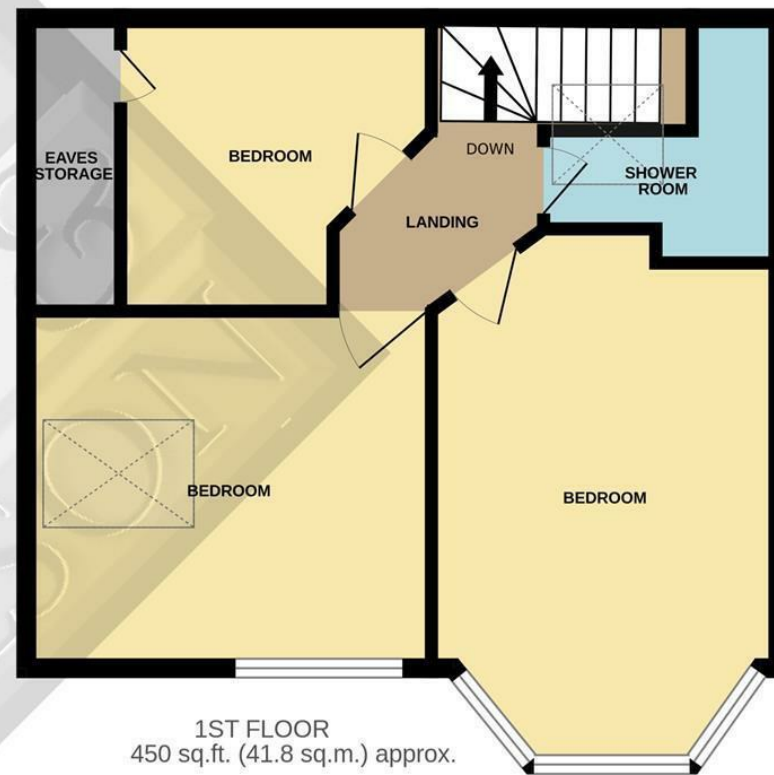

TOTAL FLOOR AREA : 908 sq.ft. (84.4 sq.m.) approx.

Whilst every attempt has been made to ensure the accuracy of the floorplan contained here, measurements of doors, windows, rooms and any other items are approximate and no responsibility is taken for any error, omission or mis-statement. This plan is for illustrative purposes only and should be used as such by any prospective purchaser. The services, systems and appliances shown have not been tested and no guarantee as to their operability or efficiency can be given.
Made with Metropix ©2024

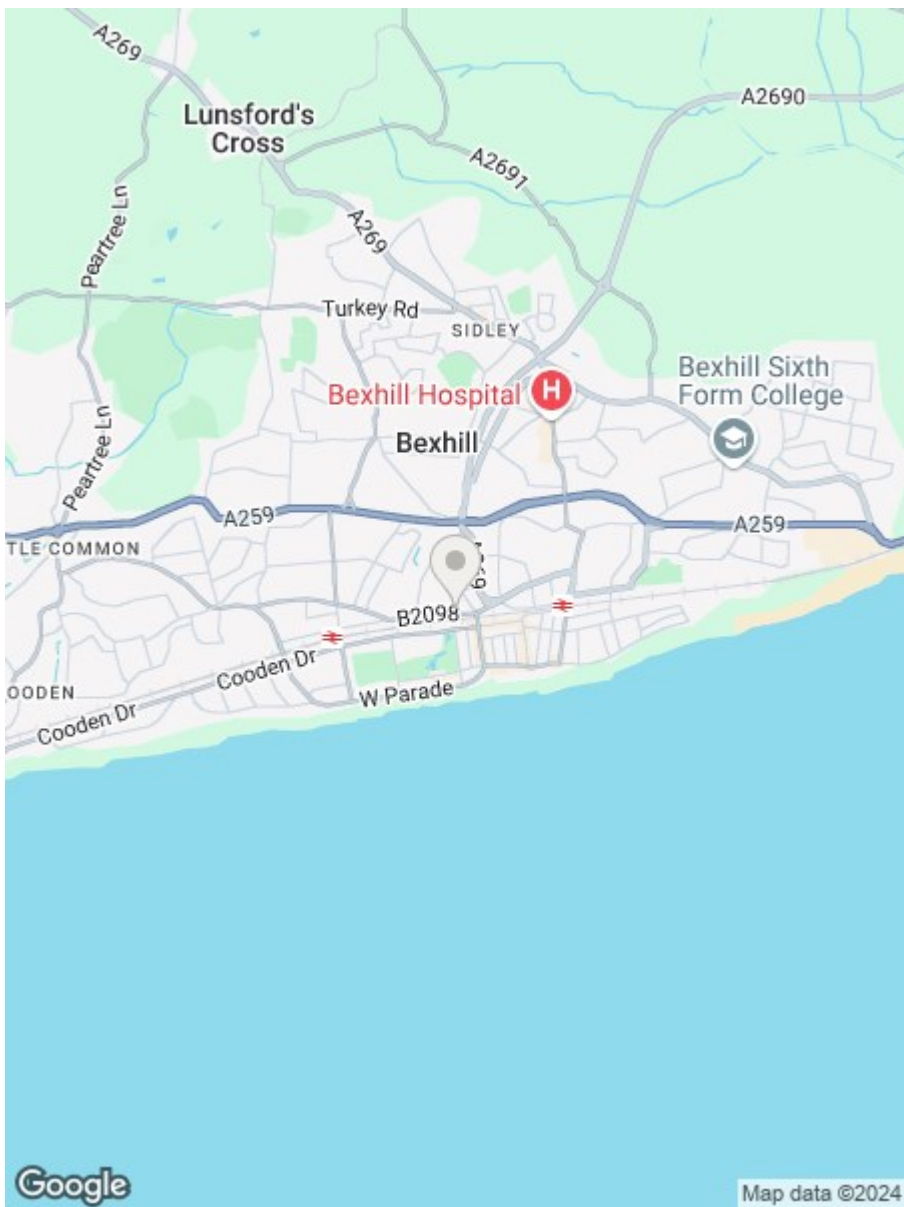

**RUSH
WITT &
WILSON**

**Residential Estate Agents
Lettings & Property Management**



**3 Devonshire Road
Bexhill-on-Sea
East Sussex
TN40 1AH
Tel: 01424 225588
bexhill@rushwittwilson.co.uk
www.rushwittwilson.co.uk**